

PREPARED FOR:  
COLDWELL BANKERS PRIMUS  
c/o JANE ST. JOHN  
226 BROAD STREET  
LAKE GENEVA WI  
53147

# PLAT OF SURVEY

-OF-

J.K. SURVEYING INC.  
N3705 WILLOWBEND LANE  
LAKE GENEVA, WI, 53147  
262-248-3697

LOTS 10138 - 10142 AND LOTS 10165 - 10167 BLOCK 185 OF  
LAKE COMO BEACH SUBDIVISION, LOCATED IN TOWN 2 NORTH,  
RANGE 17 EAST, WALWORTH COUNTY, WISCONSIN

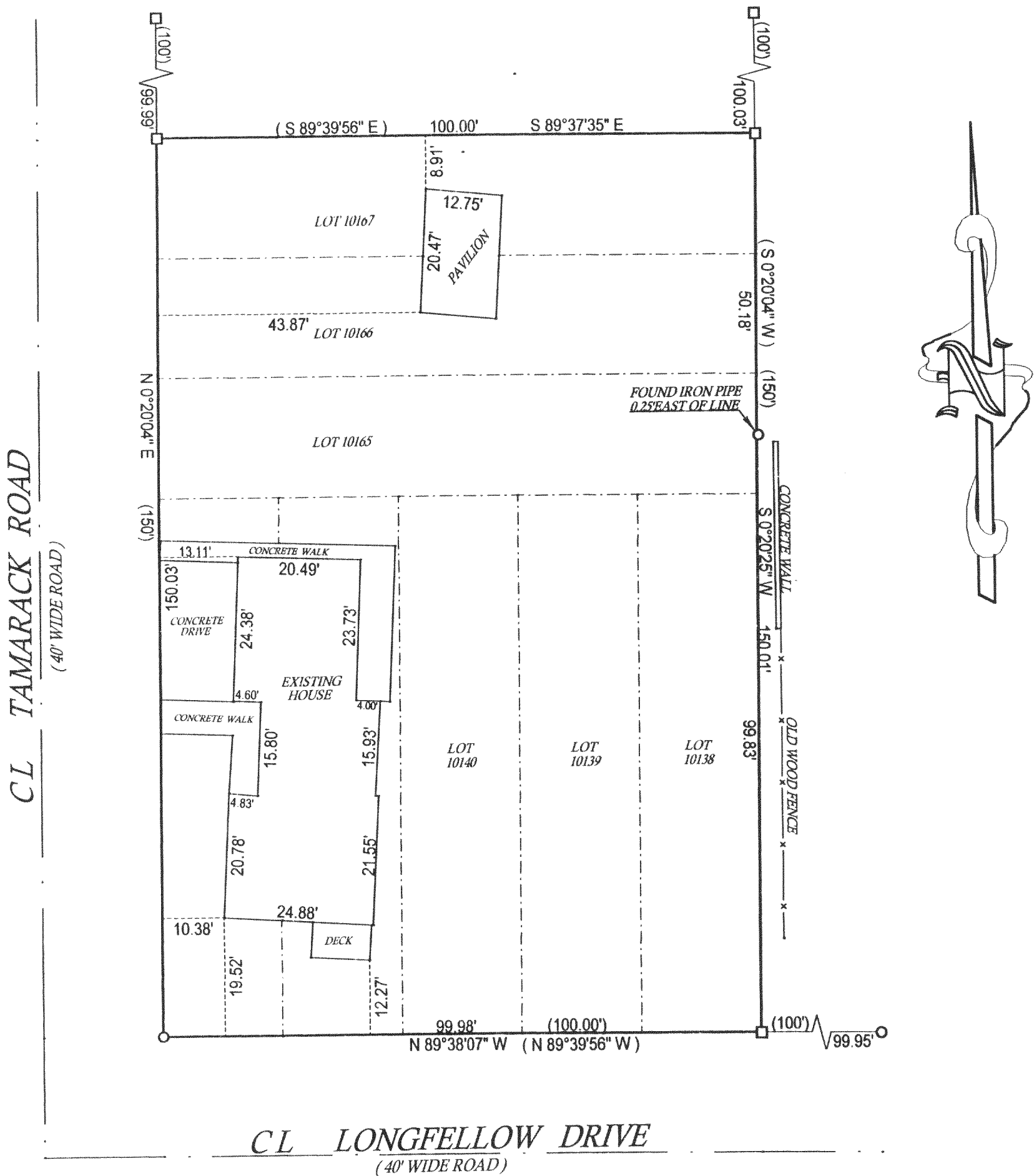
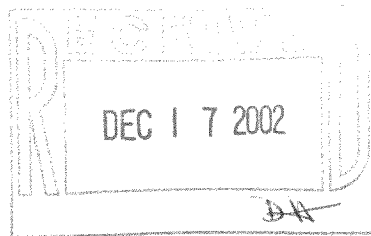

( ) = recorded as  
□ = found iron bar  
○ = found iron pipe  
● = set iron pipe  
■ = set iron bar  
SCALE 1" = 20'  
JOB # 02-446  
TAX ID # JLCB 02197  
JLCB 02190

COMPARE LEGAL DESCRIPTION ABOVE AND DRAWING WITH DEED. FOR BUILDING RESTRICTIONS AND EASEMENTS NOT SHOWN REFER TO DEED, ABSTRACT SOURCES AND LOCAL MUNICIPAL CODES. NOTIFY THE SURVEYOR IMMEDIATELY OF ANY DISCREPANCY.

"I hereby certify that the above described property was surveyed under my supervision and that the above map is a true representation thereof and shows the size and location of all visible structures, apparent easements and encroachments if any."  
This survey is made for the present owners of the property, and those who purchase, mortgage, or guarantee the title thereto, within one year from the date hereof.

DATED THIS 13 TH, DAY OF SEPTEMBER 20 02 .

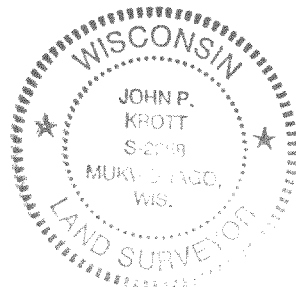

*John P. Krott*  
JOHN KROTT S - 2258  
Wisconsin Registered Land Surveyor  
(original if signed in red)

JLCB-2197  
JLCB-2190

217-2443